

SHORT REPORT

# A mosaic maternal splice donor mutation in the *EHMT1* gene leads to aberrant transcripts and to Kleefstra syndrome in the offspring

Andreas Rump<sup>1</sup>, Laura Hildebrand<sup>1</sup>, Andreas Tzschach<sup>2,3</sup>, Reinhard Ullmann<sup>3</sup>, Evelin Schrock<sup>1</sup> and Diana Mitter<sup>\*,4</sup>

The euchromatic histone-lysine *N*-methyltransferase 1 (*EHMT1*) gene was examined in a 3-year-old boy with characteristic clinical features of Kleefstra syndrome. Sequencing of all 27 *EHMT1* exons revealed a novel mutation, NM\_024757.4:c.2712 + 1G>A, which affects the splice donor of intron 18. Whereas the index patient is heterozygous for that mutation, his phenotypically normal mother shows tissue-specific mosaicism. Sequencing of *EHMT1* RT-PCR products revealed two aberrant transcript variants: in one variant, exon 18 was skipped; in the other, a near-by GT motif was used as splice donor and intronic sequence was inserted between exons 18 and 19. Both transcript variants were found in the patient and his mother. The latter had lower amounts of these transcripts consistent with mosaic status. This is the first description of an *EHMT1* point mutation being inherited from a parent with verified mosaicism. The constitutive c.2712 + 1G>A splice site mutation in *EHMT1* is fully pathogenic, and the transcript variants produced do not attenuate the severity of the disease. *European Journal of Human Genetics* (2013) 21, 887–890; doi:10.1038/ejhg.2012.267; published online 12 December 2012

**Keywords:** Kleefstra syndrome; *EHMT1*; splice donor mutation; mosaicism

## INTRODUCTION

Kleefstra syndrome (OMIM 610253)<sup>1</sup> is characterized by moderate-to-severe intellectual disability, childhood hypotonia, and distinctive facial features. Additional clinical findings include heart defects, renal/urological defects, genital defects in males, autistic-like behavior in childhood, and extreme apathy or catatonic-like features after puberty.<sup>2</sup> The genetic causes of Kleefstra syndrome are heterozygous microdeletions in 9q34.3 and *EHMT1* (euchromatic histone-lysine *N*-methyltransferase 1) point mutations, both leading to loss of function of the affected *EHMT1* allele.<sup>1,3</sup> Parent-to-child transmission of Kleefstra syndrome appears to be very rare and was described only for three cases with 9q34.3 deletion<sup>4,5</sup> and one case with a balanced translocation.<sup>5</sup> All *EHMT1* point mutations described so far have appeared *de novo* in the patients.<sup>6</sup>

Here, we report on a patient with characteristic features of Kleefstra syndrome carrying a novel splice-site mutation in *EHMT1*. The mutation was inherited from the mother who showed tissue-specific mosaicism.

## MATERIAL AND METHODS

### Patient

This boy (Figure 1) was the first child born to caucasian non-consanguineous parents, a 19-year-old woman (Figure 1) and a 22-year-old man. No fetal abnormalities were recorded during pregnancy. The boy was born spontaneously after 36 weeks of pregnancy with a birth weight of 2370 g (−0.9 SD), length 43 cm (−2.4 SD), and head circumference 31 cm (−1.8 SD). At birth, a neonatal tooth was noted, which fits into the phenotypic spectrum observed in

patients with Kleefstra syndrome.<sup>7</sup> In addition, the boy showed apnoeic episodes with bradycardia, hyperbilirubinemia, anemia, and neutropenia. Echocardiography was normal. At the age of 1 month, bilateral incarcerated inguinal hernia was corrected. Early development was complicated by failure to thrive and recurrent infections.

On examination at the age of 3 years 10 months, his length was 103 cm (mean), weight 18 kg (1.1 SD), and head circumference 47 cm (−2.9 SD). He showed brachymicrocephaly, characteristic facial dysmorphism (Figure 1), and tapering fingers. He presented with muscular hypotonia. His motor and speech development were delayed. He learned to sit at the age of 12 months and to walk at the age of 24 months. He did not speak but showed relatively good comprehension skills. He showed autistic-like features and autoaggression. An MRI scan of the brain at the age of 3 years 2 months showed mild periventricular gliosis. EEG and hearing test were normal. Ophthalmological examination showed hypermetropia.

### Cytogenetic analysis

Standard cytogenetic analysis<sup>8</sup> was performed on cultured lymphocytes with G-banding techniques at a resolution of 450–500 bands per haploid genome. Fluorescence *in situ* hybridization with probe TelVysion 9q SpectrumOrange (Abbott Laboratories, Abbott Park, IL, USA) was performed.

### Array CGH analysis

CGH analysis was performed on the 400K Oligonucleotide Array (Agilent Technologies, Santa Clara, CA, USA), according to the manufacturer's instructions. Data were analyzed using the CGHPRO software (Ullmann, Berlin, Germany).

<sup>1</sup>Institut für Klinische Genetik, Medizinische Fakultät Carl Gustav Carus, Technische Universität Dresden, Dresden, Germany; <sup>2</sup>Institut für Humangenetik, Universitätsklinikum Tübingen, Tübingen, Germany; <sup>3</sup>Max Planck Institut für Molekulare Genetik, Berlin, Germany; <sup>4</sup>Institut für Humangenetik, Universitätsklinikum Leipzig, Leipzig, Germany  
\*Correspondence: Dr D Mitter, Institute of Human Genetics, University Hospital Leipzig, Philipp-Rosenthal-Str. 55, Leipzig D-04103, Germany. Tel: +49 3419723825; Fax: +49 3419723819; E-mail: diana.mitter@medizin.uni-leipzig.de

Received 16 August 2012; revised 26 October 2012; accepted 1 November 2012; published online 12 December 2012

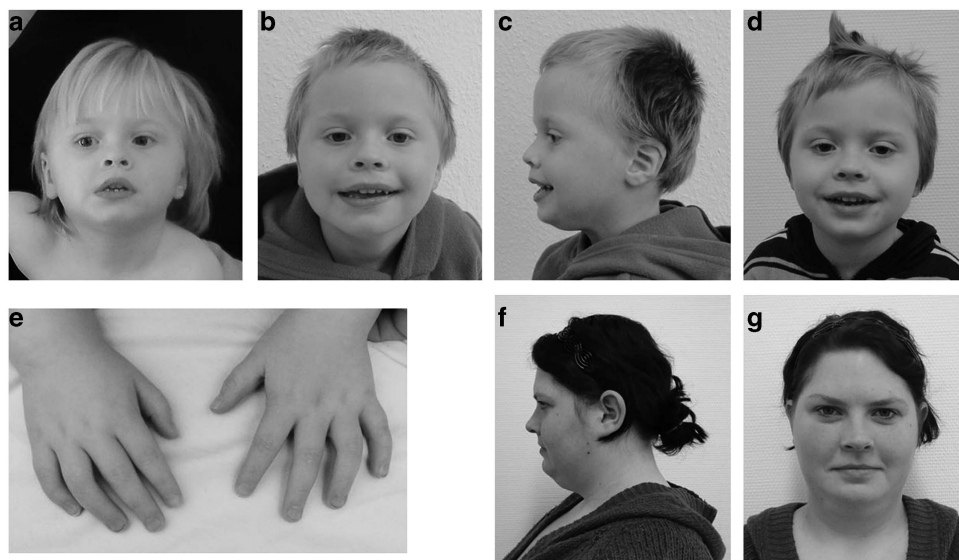

**Figure 1** Facial phenotype. (a) Patient at the age of 3 years 1 month, (b, c) at 3 years 10 months, and (d) at 4 years 4 months. Facial dysmorphism includes antverted nares, thin upper lip, everted lower lip, large mouth, and flat mid face. (e) Hands show tapering fingers. (f, g) Mother of the patient at the age of 23 years with mild facial dysmorphism, including upslanting palpebral fissures, thin upper lip, and flat midface. The colour reproduction of this figure is available at the *European Journal of Human Genetics* online.

#### Mutation analysis on genomic level

Genomic DNA was derived from peripheral blood and oral mucosa. The 27 *EHMT1* exons defined by RefSeq entry NM\_024757.4, and flanking intronic regions were PCR amplified and sequenced using the BigDye-terminator chemistry (Applied Biosystems Deutschland GmbH, Darmstadt, Germany).

#### Mutation analysis on cDNA level

Total RNA from short-term cultivated lymphocytes was isolated with PAXgene Blood RNA Kit (Qiagen, Hilden, Germany). Using the SuperScript VILO cDNA synthesis kit (Invitrogen, Darmstadt, Germany), 1 µg total RNA was transcribed to first-strand cDNA with random primers provided by the supplier. Amplification and sequencing of *EHMT1* cDNA was conducted with primers specific for exons 15 (ex15F, CACCAGAATAAGCGCTCTC) and 20 (ex20R, GGCGTCTCTCCTTCTTGTT). Obtained sequences were compared with reference sequence (UCSC, GRCh37/hg19 assembly).

## RESULTS

#### Cytogenetic, molecular cytogenetic, and array CGH analysis

Conventional cytogenetic analysis of the patient revealed a normal male karyotype. Fluorescence *in situ* hybridization analysis showed normal signals. Array CGH analysis revealed no potentially pathogenic copy number variations.

#### Mutation analysis of *EHMT1*

Sequencing of the exon-targeted *EHMT1*-amplicons revealed a novel G-to-A transition (NM\_024757.4:c.2712 + 1G > A) abolishing the invariable consensus GT splice donor of intron 18 (Figure 2a) in the patient and his mother. Although the patient carries this mutation in a clearly heterozygous state, his mother shows mosaicism in peripheral blood (Figure 2b). Within her oral mucosa, the mutation was below detection level. The father and the younger brother of the patient did not carry the mutation. To determine the effect of the c.2712 + 1G > A point mutation on splicing, total RNA of the patient and his parents was obtained from peripheral blood. A cDNA-portion of *EMHT1*, spanning exons 15–20, was amplified. Sequencing revealed three different transcripts (Figure 2c): besides the normal *EHMT1* transcript produced by all family members (Figure 2c),

mother and son uniquely express two additional aberrant transcripts. The first transcript results from the misapplication of a GT-dinucleotide, which resides 4 bp upstream of the original splice donor (Figure 2a). As a consequence, the resulting transcript contains four additional nucleotides between exons 18 and 19. The second aberrant transcript is the result of exon skipping of exon 18. This transcript produces a PCR-product that is 105 bp shorter than the amplicon from normal cDNA (data not shown). According to Bioanalyzer quantification, the exon 17/19 fusion represented 13.6% of the total PCR product obtained from the patient's cDNA and 10.1% of the total PCR product obtained from the maternal cDNA. To separate the 'exon 18 + 4 bp'-PCR-product, we sequenced the RT-PCR product mixture and compared the peak heights of the 'exon 18 + 4 bp'-PCR-product with the peaks that are attributed to the normal transcript. In the patient, the aberrant 'exon 18 + 4 bp'-PCR product constitutes approximately 20% of the total RT-PCR product, in the mother roughly 10%.

## DISCUSSION

We report on a patient with Kleefstra syndrome and a novel *EHMT1* splice-site mutation. The c.2712 + 1G > A mutation has at least two different consequences at mRNA level. We detected two different splice variants. One variant contains 4 bp of intronic sequence and is very likely to create a non-functional truncated *EHMT1* protein. The other variant is more interesting: as skipping of exon 18 does not disrupt the reading frame, the resulting mRNA theoretically has the potential to produce a near-full length *EHMT1* protein with just 35 amino acids missing (p.(Asp870\_Asn904del)). This protein variant would lack ANK5, the fifth of eight consecutive ankyrin repeats in *EHMT1*.<sup>9</sup> Given the fact that the patient displays the characteristic clinical features of Kleefstra syndrome, we have to conclude that the near-full length *EHMT1* protein variant, if produced at all, is either not stable in the cells or not capable to attenuate pathogenicity.

The detection of mosaicism for a loss-of-function mutation in *EHMT1* in the healthy mother indicates that Kleefstra syndrome is

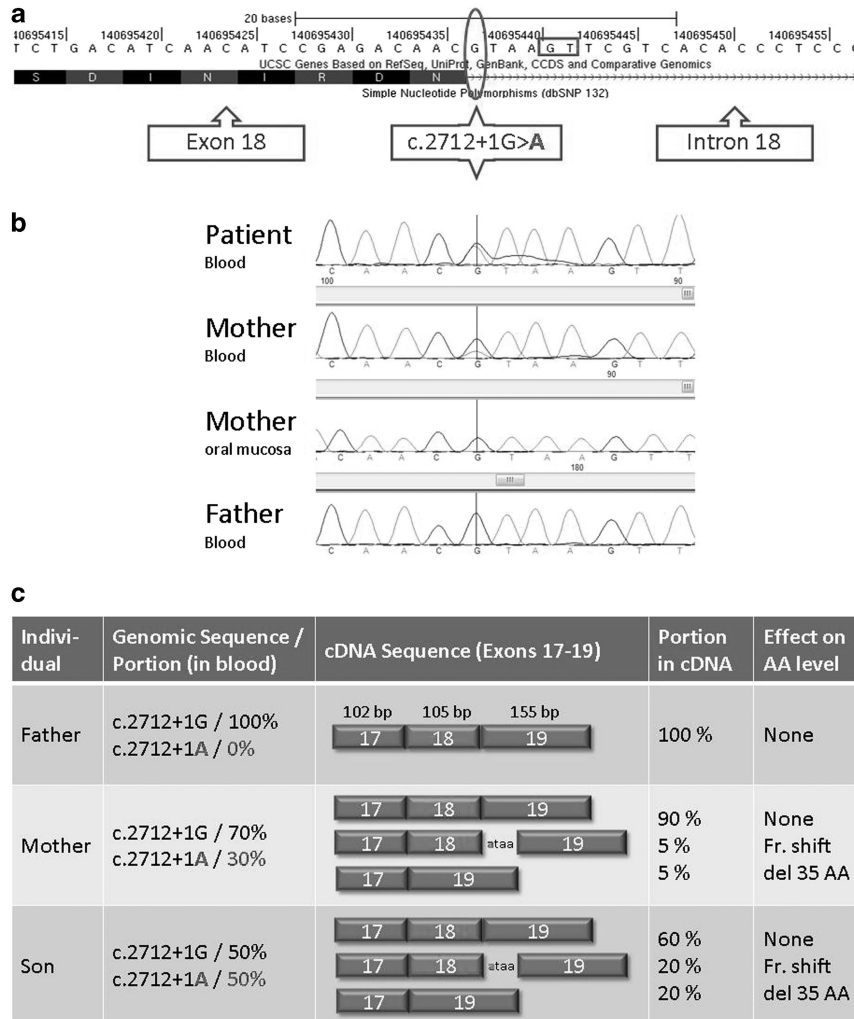

**Figure 2** (a) Genomic position, (b) familial segregation and (c) transcriptional consequences of the *EHMT1* mutation c.2712+1G>A. The red ellipse circles the mutation site in the UCSC genome browser (hg19 assembly); the red box frames the GT-dinucleotide used as splice-donor surrogate in the mutated *EHMT1* allele. The affected son is heterozygous (b, row 1), his mother shows mosaicism in peripheral blood (b, row 2) and lacks the mutation in her oral mucosa. Both express two different types of aberrant transcripts (c) in different amounts (c, rows 2 and 3), whereas the unaffected father (b, row 4) only expresses the normal transcript (c, row 1). The colour reproduction of this figure is available at the *European Journal of Human Genetics* online.

not created unless a high degree of mosaicism is reached and/or certain tissues are affected. This is in line with observations made for a mosaic carrier of the 9q34.3 deletion, where 80% of the cells in a buccal swab sample carried a partial deletion of the *EHMT1* gene.<sup>4</sup> As the clinical features of Kleefstra syndrome involve tissues developing from different germ layers, a non-inherited (i.e. post-zygotic) Kleefstra syndrome causing mutation probably needs to occur in the very early stages of development in a cell that contributes to both germline and somatic tissues. Unfortunately, there is no way to infer the degree of germline mosaicism from the extent of somatic mosaicism within an individual. But as shown recently for two siblings with Pitt-Hopkins syndrome,<sup>10</sup> a high degree of somatic mosaicism in a carrier bears the risk of familial recurrence in the offspring. Therefore, parents of a child with Kleefstra syndrome should always be checked for mosaicism for the respective mutation. In cases, where parental mosaicism is observed, the increased risk of familial recurrence has to be addressed within the genetic counseling of those families.

## CONFLICT OF INTEREST

The authors declare no conflict of interest.

## ACKNOWLEDGEMENTS

We thank the patient and his family for their cooperation and the cooperating physicians for referral of the patient, especially Lothar Bergmann (Universitätskinderklinik Leipzig). We thank Professor Eberhard Passarge and the Executive Board of the University of Leipzig Hospitals and Clinics for continuous support. Array CGH analysis was performed at the Max-Planck-Institute of Molecular Genetics Berlin, member of the 'German Mental Retardation Network' (MRNET), funded by the German Federal Ministry of Education and Research (BMBF) as part of the National Genome Research Network (NGFNplus/www.ngfn.de/englisch/15.htm, project reference numbers 01GS08164, 01GS08167).

1 Kleefstra T, Smidt M, Banning MJ *et al*: Disruption of the gene euchromatin histone methyl transferase1 (Eu-HMTase1) is associated with the 9q34 subtelomeric deletion syndrome. *J Med Genet* 2005; **42**: 299–306.

- 2 Kleefstra T, Brunner HG, Amiel J *et al*: Loss-of-function mutations in euchromatin histone methyl transferase 1 (EHMT1) cause the 9q34 subtelomeric deletion syndrome. *Am J Hum Genet* 2006; **79**: 370–377.
- 3 Willemsen MH, Vulto-van Silfhout AT, Nillesen WM *et al*: Update on Kleefstra Syndrome. *Mol Syndromol* 2012; **2**: 202–212.
- 4 Willemsen MH, Beunders G, Callaghan M *et al*: Familial Kleefstra syndrome due to maternal somatic mosaicism for interstitial 9q34.3 microdeletions. *Clin Genet* 2011; **80**: 31–38.
- 5 Yatsenko SA, Brundage EK, Roney EK, Cheung SW, Chinault AC, Lupski JR: Molecular mechanisms for subtelomeric rearrangements associated with the 9q34.3 microdeletion syndrome. *Hum Mol Genet* 2009; **18**: 1924–1936.
- 6 Kleefstra T, van Zelst-Stams WA, Nillesen WM *et al*: Further clinical and molecular delineation of the 9q subtelomeric deletion syndrome supports a major contribution of EHMT1 haploinsufficiency to the core phenotype. *J Med Genet* 2009; **46**: 598–606.
- 7 Kleefstra T, Nillesen WM, Yntema HG: Kleefstra syndrome; in Pagon RA, Bird TD, Dolan CR, Stephens K, Adam MP (eds) *GeneReviews*. Seattle, WA: University of Washington, Seattle, 1993 2010/10/15 (edn).
- 8 Seabright M: Human chromosome banding. *Lancet* 1972; **1**: 967.
- 9 Collins RE, Northrop JP, Horton JR *et al*: The ankyrin repeats of G9a and GLP histone methyltransferases are mono- and dimethyllysine binding modules. *Nat Struct Mol Biol* 2008; **15**: 245–250.
- 10 Steinbusch C, van Roozendaal K, Tserpelis D *et al*: Somatic mosaicism in a mother of two children with Pitt-Hopkins syndrome. *Clin Genet* 2012.