

MPI
for Psycholinguistics

PubMan2Plone

Karin Kastens

Bibliothekstagung GSH Sektion, Hamburg 17 Nov. 2008

Mpi for Psycholinguistics

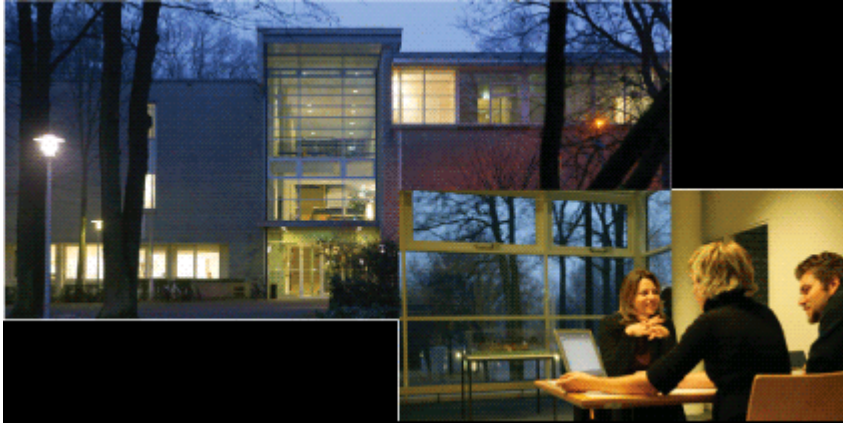

2008

- 4 Departments
 - (Acquisition, Comprehension, Language and Cognition, Production)
- 4 Junior Research Groups
 - (Adaptive Listening, Communication before Language, Comparative Cognitive Anthropology, Evolutionary models of Language Change)

Ziel des Einsatzes von PubMan

Pubman als zentraler Eingabepunkt für

- Bi-Annual Report des Instituts
- MPG Jahrbuch
- Publikationslisten für den Fachbeirat
- vierteljährliche interne Staffmeeting Listen
- Publikationslisten auf der Website des Instituts

MPI-PL information flow: sources, outlets

(JvB 5-2-08)

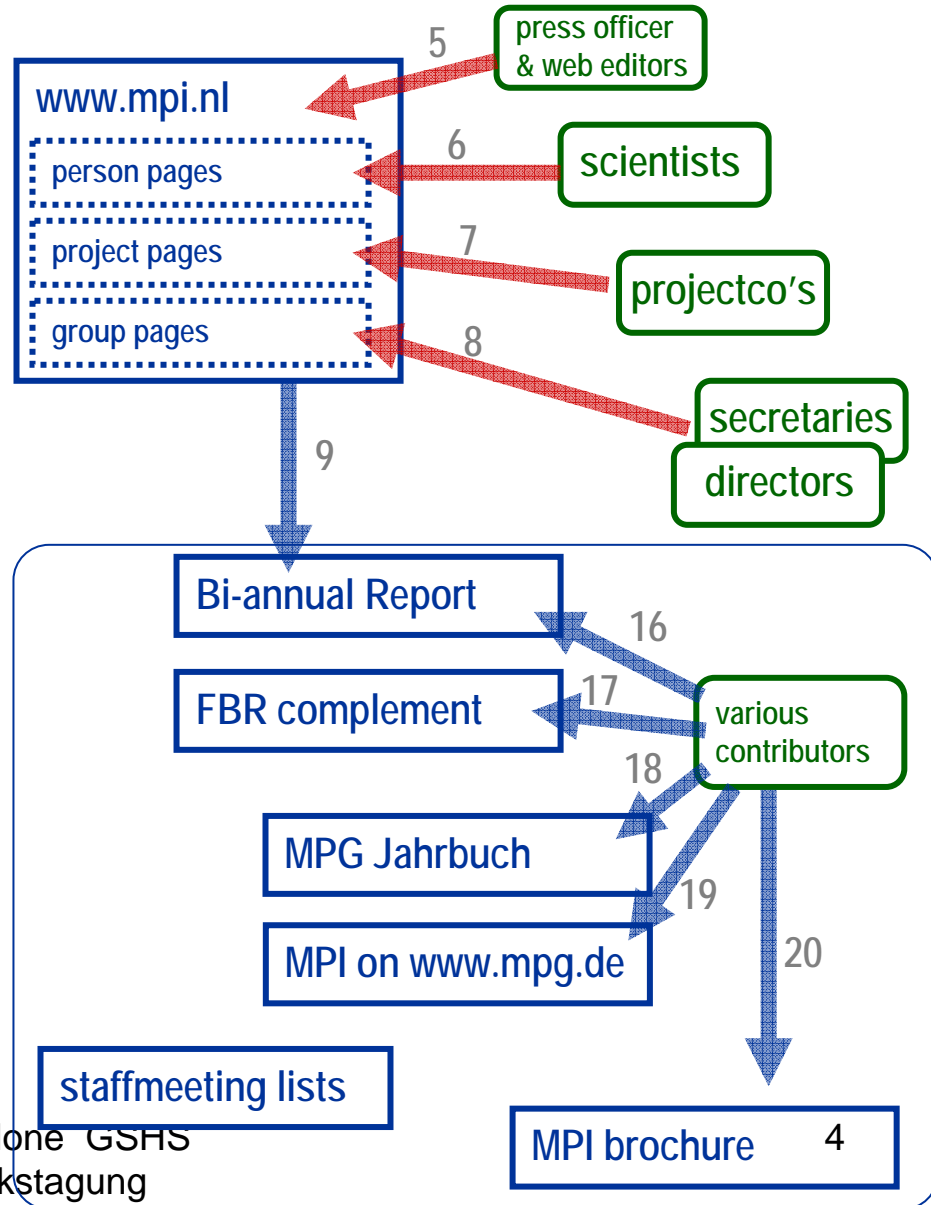

MPI-PL information flow: sources, PubMan, outlets (JvB 5-2-08)

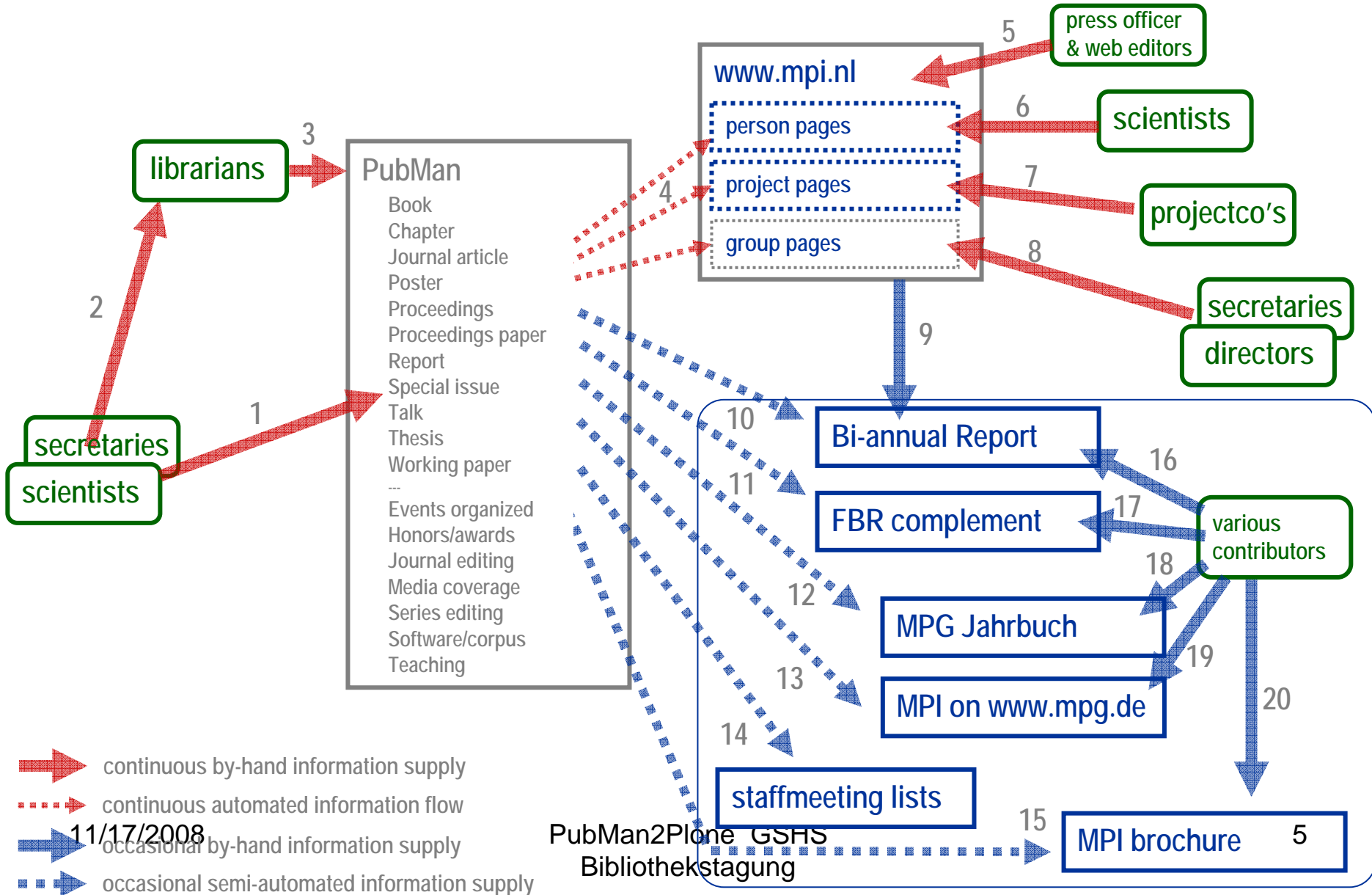

MPI-PL information flow: PubMan - Plone Interface

(JvB 5-2-08)

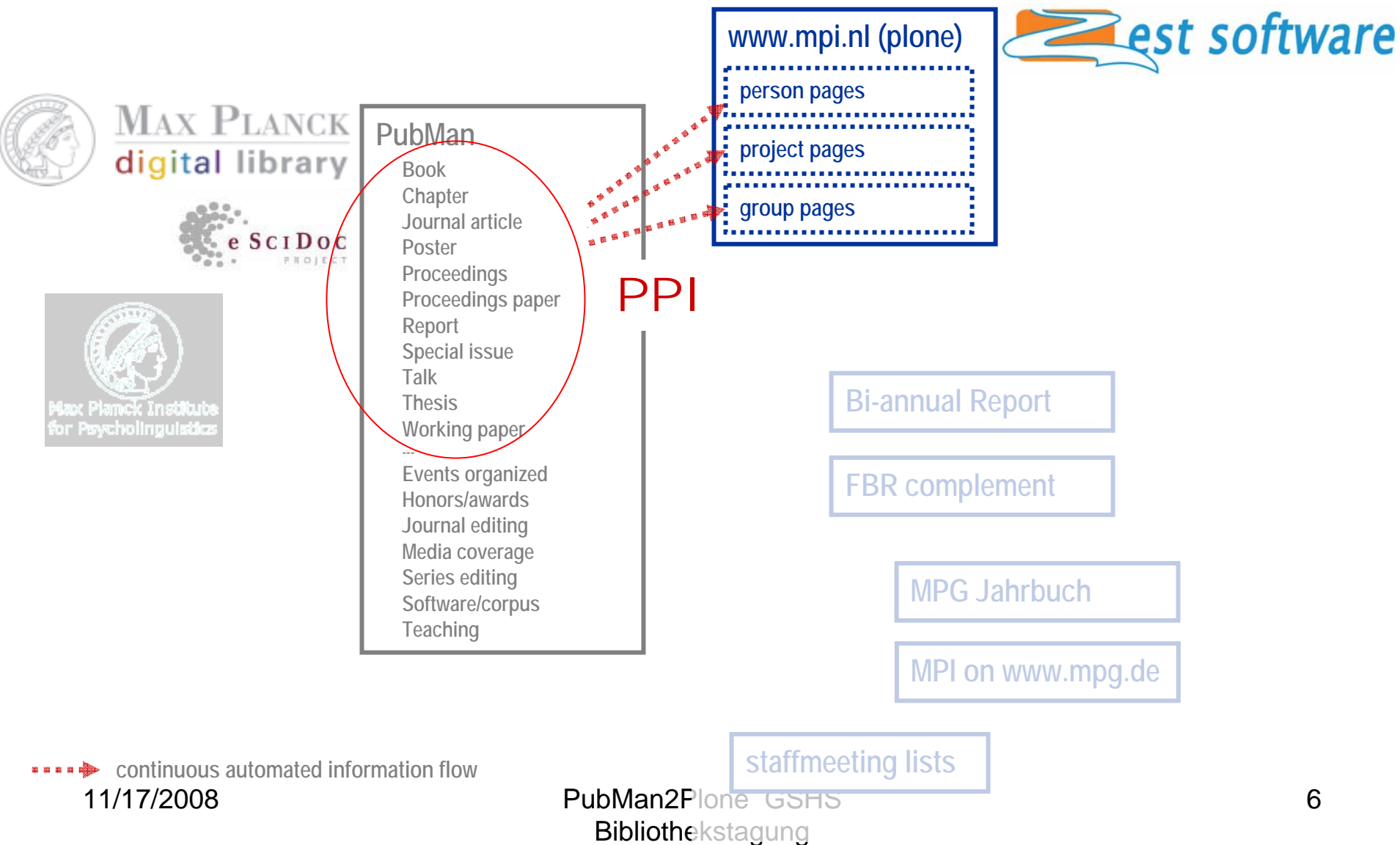

Spezifikation person page

Publikationslisten

- Group pages
- Project pages
- Person pages

Presentations

- Group pages
- Project pages
- Person pages

Person pages
[Person home page]

Home > People > Jos van Berkum

<p>Person home</p> <p>Publications</p> <p>Presentations</p> <p>Research</p> <p>Teaching</p> <p>Tools</p> <p>Press</p> <p>CV</p>		<h3>Jos J. A. van Berkum</h3> <p>Max Planck Institute for Psycholinguistics</p> <p>Wundtlaan 1 PO Box 310 6500 AH Nijmegen The Netherlands</p> <p>Phone: +31-24-3521309 Fax: +31-24-3521213 jos.vanberkum@mpi.nl</p>
	<p>The overall goal of my research is to understand the nature of sentence- and discourse-level language comprehension, with a particular focus on semantic and referential interpretation, and on how interpretation is coordinated with syntax, phonology, and the wider context of the linguistic exchange. I'm interested in the functional architecture of the systems involved as well as in their realization in the brain. Because of this, I use both classic but proven techniques from experimental psycholinguistics (e.g., self-paced reading, questionnaires) and methods from cognitive neuroscience (EEG and fMRI). (editable in Plone)</p>	
	<p>Function/Status: Senior Research Fellow</p> <p>At the MPI since: April 2007</p> <p>Other affiliations: FC Donders Centre for Cognitive Neuroimaging University of Amsterdam Psychology Department (editable in Plone)</p>	<p><grouplogo?></p> <p>Member of the MPI Production Group</p>

Publikationslisten

Van Berkum, J.J.A., Brown, C.M., Zwitserlood, P., Kooijman, V., & Hagoort, P. (2005). Anticipating upcoming words in discourse: Evidence from ERPs and reading times. *Journal of Experimental Psychology: Learning, Memory, & Cognition*, 31(3), 443-467. ([pdf](#))

Volltext

Bibliografische Angaben

We examined whether people can use their knowledge of the wider discourse rapidly enough to anticipate specific upcoming words as a sentence is unfolding. In an ERP experiment, subjects heard Dutch stories that supported the prediction of a specific noun. To probe whether this noun was anticipated at a preceding indefinite article, stories continued with a gender-marked adjective whose suffix mismatched the upcoming noun's syntactic gender. Prediction-inconsistent adjectives elicited a differential ERP effect, which disappeared in a no-discourse control experiment. Furthermore, in self-paced reading, prediction-inconsistent adjectives slowed readers down before the noun. Our findings suggest that people can indeed predict upcoming words in fluent discourse, and, moreover, that these predicted words can immediately begin to participate in incremental parsing operations.

Abstract

The following [supplementary materials](#) are available for this paper:

- Dutch item sets for Experiments 1, 2, and 3 ([pdf](#))
- Two Dutch audio samples for Experiment 1 ([consistent](#) / [inconsistent](#))
- Cloze values of discourse-predictable nouns ([spss-sav](#))
- Additional data for all 120 items in Experiment 1 ([pdf](#))

Supplementary Material

Bibliographische Angaben in PubMan

Supervised and unsupervised learning of multidimensionally varying non-native s...

Creators(s) Author: Goudbeek, Martijn [1]
Author: Cutler, Anne [1]
Author: Smits, R. [1]

Affiliations 1: Phonological learning of
speech perception,
Comprehension Group, MPI
for Psycholinguistics, Max

Dates Accepted: 2007-07-25 | Published in Print: 2008

Genre Journal Article

Publishing info no entry

Event Title no entry

Source Genre Journal

Source Title Speech Communication

Volume / Issue 50

Start / End Page 109 - 125

Sequence Number no entry

Source Publ. Info no entry

File(s) 0 Files attached

Locator(s) 0 Locators

Fulltext Search Hits

Showing items per page

Max Planck Institute file:///C:/DOCU...-20012-4-1.html

Citation Style: APA

Goudbeek, M., Cutler, A., & Smits, R. (2008). Supervised and unsupervised learning of multidimensionally varying non-native speech categories. *Speech Communication*, 50, 109-125.

Content stored inside PubMan

Content stored outside PubMan

File Locators

http://www.mpi.nl/world/persons/private/josber/vanberkumetal-anticipating-jeplmc200!

Visibility
Public

Properties
Name
[01.Dutch item sets for Experiments] Content type
Supplementary material

Description

Remove File Locator

http://www.mpi.nl/world/persons/private/josber/vanberkumetal-anticipating-jeplmc200!

Visibility
Public

Properties
Name
[02.Cloze values of discourse-pred] Content type
Supplementary material

Description

Auswahlkriterien

Kriterien für Publikationlisten und Presentationlists

- Author
- Organizational Unit
 - Institute
 - Department
 - Project

Entscheidung für dieses
Modell der Org Units

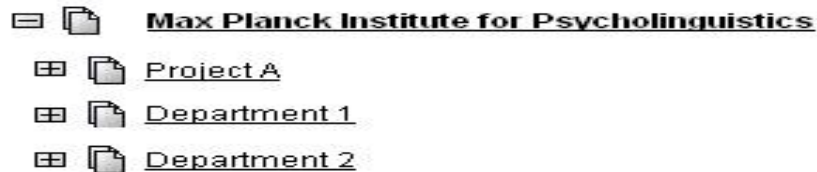

Organizational Units MPIPL

Departments

Junior Research Groups

Closed department

Projects

Closed projects

Item Details		View Release Histo				
Export:	http://qa-pubman.mpd.l.mpg.de:8080/pubman/item/escidoc:27009:7					
Alternative Title	no entry					
Creators	Author: van Berkum, Jos [1,2]					
Affiliations	<table border="0"> <tr> <td>1: Production Group, Max Planck Institute for Psycholinguistics, Max Planck Society</td> <td style="text-align: center;">▲ ▼</td> <td>2: Language in Action , Max Planck Institute for Psycholinguistics, Max Planck Society</td> <td style="text-align: center;">▲ ▼</td> </tr> </table>		1: Production Group, Max Planck Institute for Psycholinguistics, Max Planck Society	▲ ▼	2: Language in Action , Max Planck Institute for Psycholinguistics, Max Planck Society	▲ ▼
1: Production Group, Max Planck Institute for Psycholinguistics, Max Planck Society	▲ ▼	2: Language in Action , Max Planck Institute for Psycholinguistics, Max Planck Society	▲ ▼			

11/17/2008

Anzeigeoption Status/Jahr

- Publication lists sortiert nach
 - Status
 - in preparation"
 - "submitted for publication"
 - "in press"
 - Year
 - "2008"
 - "2007"
 - "2005"
 - ...

Anzeigeoption Type

- Publication lists sortiert nach 'type'
 - Journal Article
 - Book
 - Book chapter
 - Proceedings
 - Conference Report
 - Proceedings paper
 - Thesis

- Presentation lists sortiert nach 'type'
 - Talk
 - Poster
 - Teaching

Labels auf PubMan, xml, und der Website

PubMan genre in input mask	Xml veld naam	Veldnaam voor plone views (popup, view-by-type listing, collections criteria, etc.)
Publications		
Article	type="article"	Journal article
Book	type="book"	Book
Book item	type="book-item"	Book chapter
Proceedings	type="proceedings"	Proceedings
Conference report	type="conference-report"	Conference report
Conference papers	type="conference-paper"	Proceedings paper
Thesis	type="thesis"	Thesis
Presentations		
Talk at event	type="talk-at-event"	Talk
Poster	type="poster"	Poster
Courseware/lecture	type="courseware-lecture"	Teaching

Interface PubMan - Website

- Website is Plone CMS
- Entwicklung Zest Software
- Nachtlich harvesten kompletter PubMan MPIPL export
- Export via SearchandExport Service (REST interface)

PubMan and the MPI psycholinguistics new website

Jos van Berkum (Webmaster), Karin Kastens (Library), Jacqueline Ringersma (Technical Group)

Ulla Tschida, Natasa Bulatovic, Malte Dreyer, Vladislav Makarenko, Nicole Kondic (PubMan team)

Mirella van Teuningen, Mark van Lent (Zest software developers)

Max Planck Institute for Psycholinguistics

Search Site

Home Institute People Research Education Resources Experiments News Events Sitemap Login

Home > People > Jos van Berkum > Publications

Jos van Berkum - Publications

Articles

- Nieuwland, M., & Van Berkum, J. J. (in press). Neuroimaging referential ambiguity during language comprehension. *Language and Linguistic Compass*. (more...)
- Otten, M., & Van Berkum, J. J. (2008). Discourse-based anticipation during language processing: Prediction or priming?. Submitted for publication. (more...)
- Van Berkum, J. (2005). Anticipating upcoming words in discourse: Evidence from ERPs and reading times. *Journal of Experimental Psychology: Learning, Memory, & Cognition*. (more...)
- Van Berkum, J. (2008). Understanding sentence in context: What brain waves can tell us. Submitted for publication. (more...)

Jos van Berkum
Max Planck Institute for Psycholinguistics

Wundtlaan 1
PO Box 310
6500 AH Nijmegen
The Netherlands

Phone: +31-24-3521309
Fax: +31-24-3521213
Room: 341

Member of the Production group

Disclaimer | Colophon

PubMan and the MPI psycholinguistics new website:

Max Planck Institute for Psycholinguistics

Search Site

Home Institute People Research Education Resources Experiments News Events Sitemap | Logout

Admin | Site Setup

Home

contents view compose edit rules sharing

sub-types display add new... state: published

Welcome at Max Planck Institute for Psycholinguistics

by admin — last modified Oct 01, 2008 09:08 AM

Oct 01, 2008
MPI for Psycholinguistics partner in the Donders Institute for Brain, Cognition and Behavior
September 1 is the starting date of the Donders Institute for Brain, Cognition and Behaviour. Within the DI-BCB, the MPI will closely cooperate with four other Nijmegen-based research institutes that study brain, cognition, and behaviour: the Donders Centre for Cognition (formerly the NICI), the Donders Centre for Cognitive Neuroimaging, the Donders Centre for Neuroscience, and the Behavioural Science Institute. The opening of the DI-BCB will be marked by a 1-day scientific conference -- Cognitive Neuroscience: From molecule to man -- on November 28, 2008, in Nijmegen. [more >](#)

Oct 02, 2008
evenement
[more >](#)

History

The Max Planck Institute for Psycholinguistics is an institute of the German Max Planck Society. The Institute's research topic is psycholinguistics - the study of mental processes involved in language production, language comprehension and language acquisition, as well as the relation between language, thought, and culture.

[Manage portlets](#)

Max Planck Institute for Psycholinguistics

Visitors
Wundtlaan 1
6525 XD Nijmegen
The Netherlands

Mailing address
P.O. Box 310
6500 AH Nijmegen
The Netherlands

Phone: +31-24-3521911
Fax: +31-24-3521213
E-mail: info@mpi.nl

[Manage portlets](#)

Disclaimer | Colophon

Pubman import

[▲ Up to Site Setup](#)

Publications and presentations are put in the 'publications' folder in the root of the website. *This folder is emptied and refreshed nightly.* When it does not exist (anymore) it is created.

Go to the [publications](#) folder.

URL to the pubman data

The default url given imports all publications. This is done nightly.

- Calendar
- Collection
- Content Rules
- Errors
- HTML Filtering
- Language
- Mail
- Maintenance
- Markup
- Navigation
- Search
- Security
- Site
- Themes
- Types
- Users and Groups
- Visual editor
- Zope Management Interface
- Add-on Product Configuration**
- Maps

- Errors
 - HTML Filtering
 - Language
 - Security
 - Site
 - Inte
- ### Add-on Product Configuration
- Maps
 - Pubman import**
 - PloneFormGen
 - WindowZ Settings

Plone Version Overview

- Plone 3.1.4
- CMF 2.1.1
- Zope (Zope 2.10.6-final, python 2.4.4, linux2)
- Python 2.4.4 (#7, Oct 24 2007, 14:34:15) [GCC 3.3.3 (SuSE Linux)]
- PIL 1.1.6

You are running in "production mode". This is the preferred mode of operation some configuration changes will not take effect until your server is restarted or development instance, and you want to enable debug mode, edit your zope.cc restart the server process.

Pubman import

▲ Up to Site Setup

Publications and presentations are put in the 'publications' folder in the root of the website. *This folder is emptied and refreshed nightly.* When it does not exist (anymore) it is created.

Go to the **publications** folder.

URL to the pubman data

The default url given imports all publications. This is done nightly.

<http://pubman.mpdl.mpg.de/pubman/SearchAndOutput?qqlQuery=escidoc.any-organization-pids=escidoc:17007&exportFormat=apa&outputFormat=snippet&language=all>

<http://pubman.mpdl.mpg.de/pubman/>

[SearchAndOutput?qqlQuery=escidoc.any-organization-pids=escidoc:17007](#)

[&exportFormat=apa&outputFormat=snippet&language=all](#)

=> Data is stored in folder 'publications' in the CMS

The Max Planck Institute for Psycholinguistics is an institute of the German Max Planck Society. The Institute's research topic is psycholinguistics - the study of mental processes involved in language production, language comprehension and language acquisition, as well as the relation between language, thought, and culture.

[Manage portlets](#)

[contents](#) [view](#) [edit](#) [rules](#) [sharing](#)
[sub-types](#) [actions](#) [display](#) [add new...](#) [state: published](#)

Publications

by [zestadmin](#) — last modified Oct 31, 2008 04:35 AM

- (2006). MPI series in Psycholinguistics. ([more...](#))
- Davidson, D. J., Indefrey, P., & Gullberg, M. (2008). Words that second language learners are likely to hear, read, and use. *Bilingualism: Language and Cognition*, 18, 133-146. ([more...](#))
- Ringersma, J., & Trilsbeek, P. (2007). Language Archiving at the MPI. ([more...](#))
- Dimroth, C. (2007). Zweitspracherwerb bei Kindern und Jugendlichen: Gemeinsamkeiten und Unterschiede. In T. Anstatt (Eds.), *Mehrsprachigkeit bei Kindern und Erwachsenen: Erwerb, Formen, Förderung* (pp. 115-137). ([more...](#))
- Hagoort, P. (2008). Should psychology ignore the language of the brain?. *Current directions in psychological science*, 17(2), 96-101. ([more...](#))
- Nieuwland, M., & Van Berkum, J. J. (in press). Neuroimaging referential ambiguity during language comprehension. *Language and Linguistic Compass*. ([more...](#))
- Willems, R., & Hagoort, P. (in press). Neural evidence for the interplay between language, gesture, and action: A review. *Brain and Language*. ([more...](#))
- Seuren, P. (2006). McCawley's legacy. *Language Sciences*, 28, 521-526. ([more...](#))
- Wittenburg, P., Broeder, D., Klein, W., Levinson, S., & Romary, L. (2006). Foundations of modern language resource archives. *Text*. ([more...](#))
- McQueen, J. M. (2007). Eight questions about spoken-word recognition. In M. G. Gaskell (Eds.), *The Oxford handbook of psycholinguistics* (pp. 1-14). Oxford: Oxford University Press.

Max Planck Institute for Psycholinguistics

Visitors

Wundtlaan 1
6525 XD Nijmegen
The Netherlands

Mailing address

P.O. Box 310
6500 AH Nijmegen
The Netherlands

Phone: +31-24-3521911
Fax: +31-24-3521213
E-mail: info@mpi.nl

[Manage portlets](#)

The Max Planck Institute for Psycholinguistics is an institute of the German Max Planck Society. The Institute's research topic is psycholinguistics - the study of mental processes involved in language production, language comprehension and language acquisition, as well as the relation between language, thought, and culture.

[Manage portlets](#)

[contents](#) [view](#) [edit](#) [rules](#) [sharing](#)
[sub-types](#) [actions](#) [display](#) [add new...](#) [state: published](#)

Publications

by zestadmin — last modified Oct 31, 2008 04:35 AM

- (2006). MPI series in Psycholinguistics. ([more...](#))
- Davidson, D. J., Indefrey, P., & Gullberg, M. (2008). Words that second language learners are likely to hear, read, and use. *Bilingualism: Language and Cognition*, 18, 133-146. ([more...](#))
- Ringersma, J., & Trilsbeek, P. (2007). Language Archiving at the MPI. ([more...](#))
- Dimroth, C. (2007). Zweitspracherwerb bei Kindern und Jugendlichen: Gemeinsamkeiten und Unterschiede. In T. Anstatt (Eds.), *Mehrsprachigkeit bei Kindern und Erwachsenen: Erwerb, Formen, Förderung* (pp. 115-137). ([more...](#))
- Hagoort, P. (2008). Should psychology ignore the language of the brain?. *Current directions in psychological science*, 17(2), 96-101. ([more...](#))
- Nieuwland, M., & Van Berkum, J. J. (in press). Neuroimaging referential ambiguity during language comprehension. *Language and Linguistic Compass*. ([more...](#))
- Willems, R., & Hagoort, P. (in press). Neural evidence for the interplay between language, gesture, and action: A review. *Brain and Language*. ([more...](#))
- Seuren, P. (2006). McCawley's legacy. *Language Sciences*, 28, 521-526. ([more...](#))
- Wittenburg, P., Broeder, D., Klein, W., Levinson, S., & Romary, L. (2006). Foundations of modern language resource archives. *Text*. ([more...](#))
- McQueen, J. M. (2007). Eight questions about spoken-word recognition. In M. G. Gaskell (Eds.), *The Oxford handbook of psycholinguistics* (pp. 1-14). Oxford: Oxford University Press.

Max Planck Institute for Psycholinguistics

Visitors

Wundtlaan 1
6525 XD Nijmegen
The Netherlands

Mailing address

P.O. Box 310
6500 AH Nijmegen
The Netherlands

Phone: +31-24-3521911
Fax: +31-24-3521213
E-mail: info@mpi.nl

[Manage portlets](#)

The Max Planck Institute for Psycholinguistics is an institute of the German Max Planck Society. The Institute's research topic is psycholinguistics - the study of mental processes involved in language production, language comprehension and language acquisition, as well as the relation between language, thought, and culture.

[Manage portlets](#)

[contents](#) [view](#) [edit](#) [rules](#) [sharing](#)
[sub-types](#) [actions](#) [display](#) [add new...](#) [state: published](#)

Publications

by [zestadmin](#) — last modified Oct 31, 2008 04:35 AM

- (2006). MPI series in Psycholinguistics. ([more...](#))
- Davidson, D. J., Indefrey, P., & Gullberg, M. (2008). Words that second language learners are likely to hear, read, and use. *Bilingualism: Language and Cognition*, 18, 133-146. ([more...](#))
- Ringersma, J., & Trilsbeek, P. (2007). Language Archiving at the MPI. ([more...](#))
- Dimroth, C. (2007). Zweitspracherwerb bei Kindern und Jugendlichen: Gemeinsamkeiten und Unterschiede. In T. Anstatt (Eds.), *Mehrsprachigkeit bei Kindern und Erwachsenen: Erwerb, Formen, Förderung* (pp. 115-137). ([more...](#))
- Hagoort, P. (2008). Should psychology ignore the language of the brain?. *Current directions in psychological science*, 17(2), 96-101. ([more...](#))
- Nieuwland, M., & Van Berkum, J. J. (in press). Neuroimaging referential ambiguity during language comprehension. *Language and Linguistic Compass*. ([more...](#))
- Willems, R., & Hagoort, P. (in press). Neural evidence for the interplay between language, gesture, and action: A review. *Brain and Language*. ([more...](#))
- Seuren, P. (2006). McCawley's legacy. *Language Sciences*, 28, 521-526. ([more...](#))
- Wittenburg, P., Broeder, D., Klein, W., Levinson, S., & Romary, L. (2006). Foundations of modern language resource archives. *Text*. ([more...](#))
- McQueen, J. M. (2007). Eight questions about spoken-word recognition. In M. G. Gaskell (Eds.), *The Oxford handbook of psycholinguistics* (pp. 115-137). Oxford: Oxford University Press. ([more...](#))

Max Planck Institute for Psycholinguistics

Visitors

Wundtlaan 1
6525 XD Nijmegen
The Netherlands

Mailing address

P.O. Box 310
6500 AH Nijmegen
The Netherlands

Phone: +31-24-3521911
Fax: +31-24-3521213
E-mail: info@mpi.nl

[Manage portlets](#)

Person Home

- [Publications](#)
- [Presentations](#)
- [Research](#)
- [Teaching](#)
- [Tools](#)
- [Press](#)
- [CV](#)

Jos van Berkum

Email: [\[click to see address\]](#)
Function/Status: Scientific staff member
At the MPI since: 2007-02-09
Other Affiliations:

Jos van Berkum

Max Planck Institute for
Psycholinguistics

Wundtlaan 1
PO Box 310
6500 AH Nijmegen
The Netherlands

Phone: +31-24-3521309
Fax: +31-24-3521213
Room: 341

**Member of the Production
group**

Person Home

Publications

Presentations

Research

Teaching

Tools

Press

CV

[Manage portlets](#)

view	edit	criteria	subfolders	sharing
sub-types	actions ▼	display ▼	add publication list	state: published ▼
Jos van Berkum - Publications				
by admin — last modified Oct 27, 2008 09:21 AM				
No publications				
History				

Jos van Berkum

Max Planck Institute for Psycholinguistics

Wundtlaan 1
PO Box 310
6500 AH Nijmegen
The Netherlands

Phone: +31-24-3521309
Fax: +31-24-3521213
Room: 341

Member of the Production group

[Manage portlets](#)

Initially no/all publications from Publications folder
Criteria for selection need to be defined

- Person Home
- Publications**
- Presentations
- Research
- Teaching
- Tools
- Press
- CV

[Manage portlets](#)

view edit **criteria** subfolders sharing

Info

Criteria for Publications

Authors

- Authors
- Citation
- Organizational units
- Publication creation date
- Publication Type
- Search Text
- Year published or current status

Set Sort Order

Reverse

Reverse display order

not show any results. Please add criteria

Jos van Berkum

Max Planck Institute for Psycholinguistics

Wundtlaan 1
PO Box 310
6500 AH Nijmegen
The Netherlands

Phone: +31-24-3521309
Fax: +31-24-3521213
Room: 341

Member of the Production group

[Manage portlets](#)

Criteria list (selection from XML elements)

Person Home

Publications

Presentations

Research

Teaching

Tools

Press

CV

Manage portlets

view edit **criteria** subfolders sharing

Info Added criterion ATSelectionCriterion for field pubman_authors.

Criteria for Publications

Citation Text Add Criteria

Authors

Values

Existing values.

James M. McQueen
Jos J. Van Berkum
Jos J.A. Van Berkum
Jos Van Berkum
Karin Kastens

operator name

Operator used to join the tests on each value.

and
 or

Save Remove Cancel

Set Sort Order

No sort order Reverse Save
Reverse display order

Jos van Berkum

Max Planck Institute for Psycholinguistics

Wundtlaan 1
PO Box 310
6500 AH Nijmegen
The Netherlands

Phone: +31-24-3521309
Fax: +31-24-3521213
Room: 341

Member of the Production group

Manage portlets

Values for selected criterium
(also from XML file)

Search Site

Home Institute **People** Research Education Resources Experiments News Events

Sitemap | Logou

Home > People > Jos van Berkum > Publications

Admin | Site Setup

- Person Home
- Publications**
- Presentations
- Research
- Teaching
- Tools
- Press
- CV

[Manage portlets](#)

[view](#) [edit](#) [criteria](#) [subfolders](#) [sharing](#)

Criteria for Publications

Citation Text [Add Criteria](#)

Authors

Values

Existing values.

- Henriëtte Hendriks
- Holger Mitterer
- Jacqueline Ringersma
- James M. McQueen
- Jos J. Van Berkum**

operator name

Operator used to join the tests on each value.

- and
- or

[Save](#) [Remove](#) [Cancel](#)

Set Sort Order

Citation Reverse [Save](#)
Reverse display order

Jos van Berkum

Max Planck Institute for Psycholinguistics

Wundtlaan 1
PO Box 310
6500 AH Nijmegen
The Netherlands

Phone: +31-24-3521309
Fax: +31-24-3521213
Room: 341

Member of the Production group

[Manage portlets](#)

Mozilla Firefox (Build 2008070208)

Menu File View Tools Help

Back Forward Print Reload Stop Home IE Tab Zotero On/Off AiOS-Toolbar <http://pubman.mpdl.mpg.de/pubman/fi> Google Searchbox Companion

Most Visited Mozilla Update Max Planck Inst. Firefox Links mpi feeds DB DB BAHN Reisen - Rei... Trefpunt - Marnix coll... feeds

Back

Showing 10 items per page Results 1 - 1 of 1

- Select Items - Sort by Date Order is descending List Details

Anticipating upcoming words in discourse: Evidence from ERPs and reading times

Export Items

- EndNote (UTF-8)
- BibTeX
- Layout Format

APA

Display

- PDF
- ODT
- RTF
- HTML

Download E-Mail

Creators(s) Author: Van Berkum, Jos [1]

Affiliations

1: Production Group, MPI for Psycholinguistics, Max Planck Society Nijmegen, NL

Dates Published in Print: 2005

Genre Journal Article

Publishing info no entry

Event Title no entry

Source Genre Journal

Source Title Journal of Experimental Psychology: Learning, Mem...

Volume / Issue 31 (3)

Start / End Page 443 - 467

Sequence Number no entry

Source Publ. Info no entry

File(s) 3 Files attached

Locator(s) 2 Locators

Fulltext Search Hits

Done

McAfee SiteAdvisor zotero

start Publications ... PC Karin - 1... G:\PUBMAN... Mozilla Firef... PubMan2Plone... PubMan-We... 02:14 11:59 PM

Referenz in
PubMAN

Max Planck Institute for Psycholinguistics

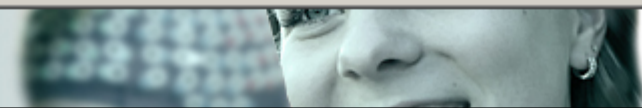

Search Site

Home Institute Peo

Home > People > Jo

Person Home

Publications

Presentations

Research

Teaching

Tools

Press

CV

Jos van Ber

Articles

- Nieuwland, M., & ambiguity during Compass. (more
- Otten, M., & Van during language publication. (mo
- Van Berkum, J. (Evidence from E Psychology: Lea
- Van Berkum, J. (waves can tell u

http://preview.mpi.nl - Mozilla Firefox

Van Berkum, J. (2005). Anticipating upcoming words in discourse: Evidence from ERPs and reading times. *Journal of Experimental Psychology: Learning, Memory, & Cognition*.

We examined whether people can use their knowledge of the wider discourse rapidly enough to anticipate specific upcoming words as a sentence is unfolding. In an ERP experiment, subjects heard Dutch stories that supported the prediction of a specific noun. To probe whether this noun was anticipated at a preceding indefinite article, stories continued with a gender-marked adjective whose suffix mismatched the upcoming noun's syntactic gender. Prediction-inconsistent adjectives elicited a differential ERP effect, which disappeared in a no-discourse control experiment. Furthermore, in self-paced reading, prediction-inconsistent adjectives slowed readers down before the noun. Our findings suggest that people can indeed predict upcoming words in fluent discourse, and, moreover, that these predicted words can immediately begin to participate in incremental parsing operations.

[fulltext >](#)

Supplementary material

- [01.Dutch item sets for Experiments 1, 2, and 3](#)
- [02.Cloze values of discourse-predictable nouns](#)

close window

Phone: +31-24-3521309
 Fax: +31-24-3521213
 Room: 341

Member of the Production group

Jacquelyn Ringersma - Publications

Articles

- Ringersma, J. (2008). test handle. Archive link. ([more...](#))

Conference papers

- Ringersma, J. (2007). Creating Multimedia Dictionaries of Endangered Languages Using LEXUS. Proceedings and Abstract Book, Eight Annual Conference of the ISCA. ISCA. ([more...](#))

Journals

- Ringersma, J. (in press). Dit noemen wij journal editing. ([more...](#))

Jacquelyn Ringersma

Max Planck Institute for Psycholinguistics

Wundtlaan 1
PO Box 310
6500 AH Nijmegen
The Netherlands

Phone: +31-24-3521102
Fax: +31-24-3521213
Room: 102

Member of the Technical Group group

View by Type: PubMan type → Display on website

Articles → Journal Article

Book → Book

Book item → Book chapter

Publications — MPI Website - Mozilla Firefox (Build 2008070208)

Menu File View Tools Help

Back Forward Print Reload Stop Home IE Tab Zotero On/Off AiOS-Toolbar <https://sslvpn.mpi.nl/people/Berkum%20> wetter ede Searchbox Companion

Most Visited Mozilla Update Max Planck Inst. Firefox Links mpi feeds DB DB BAHN Reisen - Rei... Trefpunt - Marnix coll... feeds

Max Planck Institute for Psycholinguistics

Home Institute **People** Research Education Resources Experiments News Events Sitemap | Login

Home > People > Jos van Berkum > Publications

Jos van Berkum – Publications

in press

- Nieuwland, M., & Van Berkum, J. J. (in press). Neuroimaging referential ambiguity during language comprehension. *Language and Linguistic Compass* ([more...](#))

2008

- Otten, M., & Van Berkum, J. J. (2008). Discourse-based anticipation during language processing: Prediction or priming?. Submitted for publication. ([more...](#))
- Van Berkum, J. (2008). Understanding sentence in context: What brain waves can tell us. Submitted for publication. ([more...](#))

2005

- Van Berkum, J. (2005). Anticipating upcoming words in discourse: Evidence from ERPs and reading times. *Journal of Experimental Psychology: Learning, Memory, & Cognition*, 31(3), 443-467. ([more...](#))

Last checked 2008-10-27 by admin

Person Home
Publications
 Presentations
 Research
 Teaching
 Tools
 Press
 CV

Jos van Berkum
 Max Planck Institute for Psycholinguistics
 Wundtlaan 1
 PO Box 310
 6500 AH Nijmegen
 The Netherlands
 Phone: +31-24-3521309
 Fax: +31-24-3521213
 Room: 341

sslvpn.mpi.nl McAfee SiteAdvisor zotero

document_y... PubMan2Plo... PubMan-We... 06 11:56 PM

View by publication status
and year

Not only for publications, but also for presentations:

Max Planck Institute for Psycholinguistics

Search Site  Home Institute **People** Research Education Resources Experiments News Events Sitemap | Login

Home > People > Peter Wittenburg > Presentations

Person Home
Presentations

Peter Wittenburg - Presentations

Talks

- Kastens, K. (in press). Ein Jahr 'early adopter' PubMan. ([more...](#))

Posters

- Ringersma, J., & Trilsbeek, P. (2007). Language Archiving at the MPI. ([more...](#))

Course lectures

- Van Berkum, J. (2006). Sentence comprehension course. ([more...](#))

Peter Wittenburg
Max Planck Institute for Psycholinguistics
Wundtlaan 1
PO Box 310
6500 AH Nijmegen
The Netherlands
Phone: +31-24-3521113
Fax: +31-24-3521213
Room: 113
Member of the Technical Group group

Disclaimer | Colophon

Not only for person pages, but also for group pages and project pages

Max Planck Institute for Psycholinguistics

Search Site > Home > Institute > People > Research > Education > Resources > Experiments > News > Events

Home > Institute > Research groups > Acquisition group > Publications

Admin | Site Setup

Group Home
Projects
People
Publications
Presentations
Tools
News
Events
Press
Grants & Awards
Manage portlets

view edit criteria subfolders sharing

Criteria for Publications

Authors Select values from list
Add Criteria

Organizational units

Values Existing va
Acquisitio
Cambridg
Centre Na
Communi
Comprehe

operator
Operator u
and
or

Save Remove Cancel

Set Sort Order

Citation

Disclaimer | Colophon

Max Planck Institute for Psycholinguistics

Search Site > Home > Institute > People > Research > Education > Resources > Experiments > News > Events

Home > Institute > Research groups > Acquisition group > Publications

Group Home
People
Publications
News

Acquisition group - Publications

Articles

- Gullberg, M., Hendriks, H., & Hickmann, M. (2008). Learning to talk and gesture about motion in French. *First Language*, 28(2), 200-236. (more..)

Book items

- Dimroth, C. (2007). Zweitspracherwerb bei Kindern und Jugendlichen: Gemeinsamkeiten und Unterschiede. In T. Anstatt(Eds.), *Mehrsprachigkeit bei Kindern und Erwachsenen: Erwerb, Formen, Förderung* (pp. 115-137). (more..)

Conference papers

- Wittenburg, P., Broeder, D., Klein, W., Levinson, S., & Romary, L. (2006). Foundations of modern language resource archives. Test. (more..)

Max Planck Institute for Psycholinguistics

Visitors
Wundtlaan 1
6525 XD Nijmegen
The Netherlands

Mailing address
P.O. Box 310
6500 AH Nijmegen
The Netherlands

Phone: +31-24-3521911
Fax: +31-24-3521213
E-mail: info@mpi.nl

Disclaimer | Colophon

Migration edoc2pubman

- Anlegen der Organizational Units
- Mapping edoc collections to pubman organizational units
 - Unsere eDoc collections sind PubMan projects
- Mapping eDoc Autoren auf MPIPL departments
 - MPIPL hatte keine affiliations auf eDoc, eDoc kennt keine eindeutige Zuordnung von affiliations zu Autoren

Migration edoc2pubman

- 1. Migrationslauf vor einer Woche
- Testergebnisse werden auf Colab eingetragen
- http://colab.mpd.l.mpg.de/mediawiki/Talk:EDoc_to_PubMan_migration/MPIPL

Weitere Planung

- Testen edoc data auf PubMan
- PubMan Plone Interface noch erweitern (Anzeige DOI im Popup, email Anfrage von nicht freigeschalteten Volltexten)
- Graphisches Design Website fertigstellen
- Training der Wissenschaftler für Plone (content eingeben) und PubMan

Freigabe Webseite : Datum steht noch nicht fest

Max Planck Institute for Psycholinguistics

Home Institute People Research Education Resources Experiments News Events Sitemap | Login

Home

Welcome at Max Planck Institute for Psycholinguistics

Oct 01, 2008
MPI for Psycholinguistics partner in the Donders Institute for Brain, Cognition and Behavior
 September 1 is the starting date of the Donders Institute for Brain, Cognition and Behaviour. Within the DI-BCB, the MPI will closely cooperate with four other Nijmegen-based research institutes that study brain, cognition, and behaviour: the Donders Centre for Cognition (formerly the NICI), the Donders Centre for Cognitive Neuroimaging, the Donders Centre for Neuroscience, and the Behavioural Science Institute. The opening of the DI-BCB will be marked by a 1-day scientific conference -- Cognitive Neuroscience: From molecule to man -- on November 28, 2008, in Nijmegen. [more >](#)

Oct 02, 2008
evenement
[more >](#)

The Max Planck Institute for Psycholinguistics is an institute of the German Max Planck Society. The Institute's research topic is psycholinguistics - the study of mental processes involved in language production, language comprehension and language acquisition, as well as the relation between language, thought, and culture.

Max Planck Institute for Psycholinguistics

Street address
 Wundtlaan 1
 6525 XD Nijmegen
 The Netherlands

Mailing address
 P.O. Box 310
 6500 AH Nijmegen
 The Netherlands

Phone: +31-24-3521911
 Fax: +31-24-3521213
 E-mail: info@mpi.nl

Done

McAfee SiteAdvisor zotero

Vielen Dank,

Karin Kastens@mpi.nl